

2023 annual report to the Community

Wirreanda Secondary School

Wirreanda Secondary School number: 638

Partnership: Panalatinga



School principal:

Karla Pobke

Signature

Date of endorsement:

05/02/2024



Government
of South Australia
Department for Education

Context Statement

Wirreanda Secondary School caters for students from 7-12. At the time of this report, the enrolment in 2023 is 1020. Wirreanda Secondary School is classified as Category 3 on the Department for Education Index of Educational Disadvantage. At the time of this report, the school population includes 12% Aboriginal students, 18% students with disabilities, 5% students with English as an additional language or dialect (EALD) funded background, 3% children/young people in care. Further information about the school is available on the school's website (including its context statement), as well as the My School website.

Performance Summary

NAPLAN Proficiency

In 2023, the Australian Curriculum, Assessment and Reporting Authority (ACARA) - a Commonwealth Independent statutory authority - announced changes to NAPLAN performance reporting. This new way of reporting by ACARA that NAPLAN results from 2023 will not be comparable to previous years. The new approach replaces the previous numerical NAPLAN bands and the national minimum standard.

Numeracy

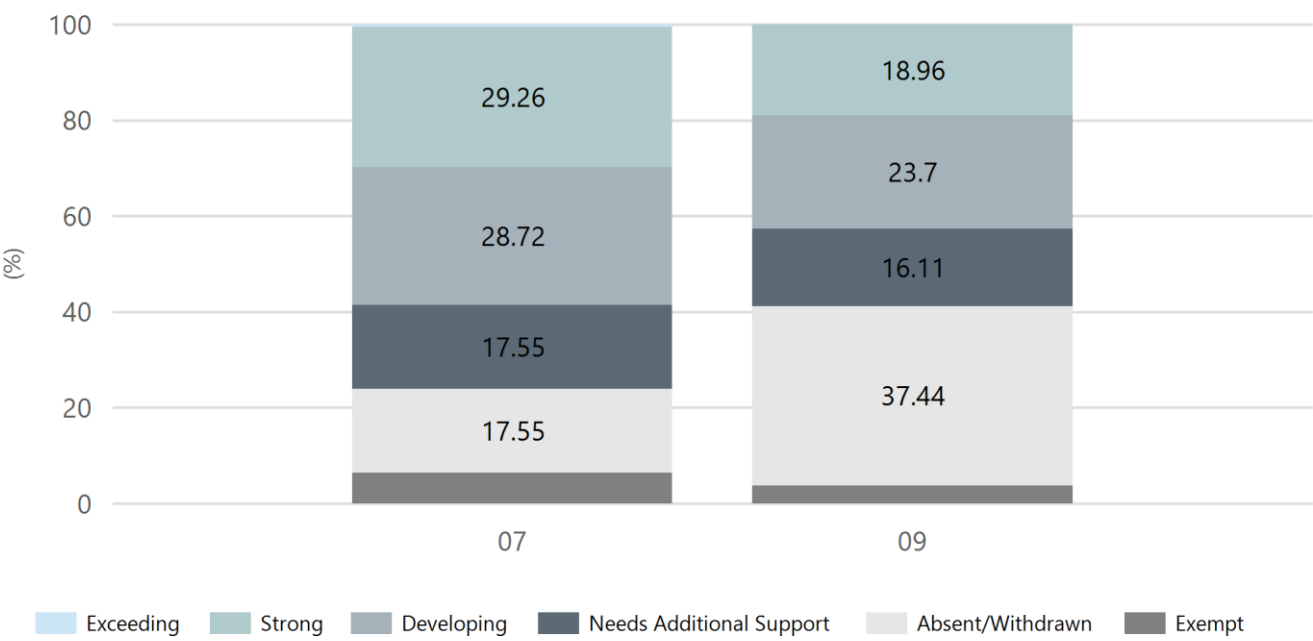

| Year Level | 07 | 09 |
|--------------------------|-----|-----|
| Exceeding | 1 | |
| Strong | 55 | 40 |
| Developing | 54 | 50 |
| Needs Additional Support | 33 | 34 |
| Absent/Withdrawn | 33 | 79 |
| Exempt | 12 | 8 |
| Total | 188 | 211 |

Data Source: Department for Education Assessment Data Holdings, 2023. When there are less than six students in a cohort, no data is supplied.

Reading

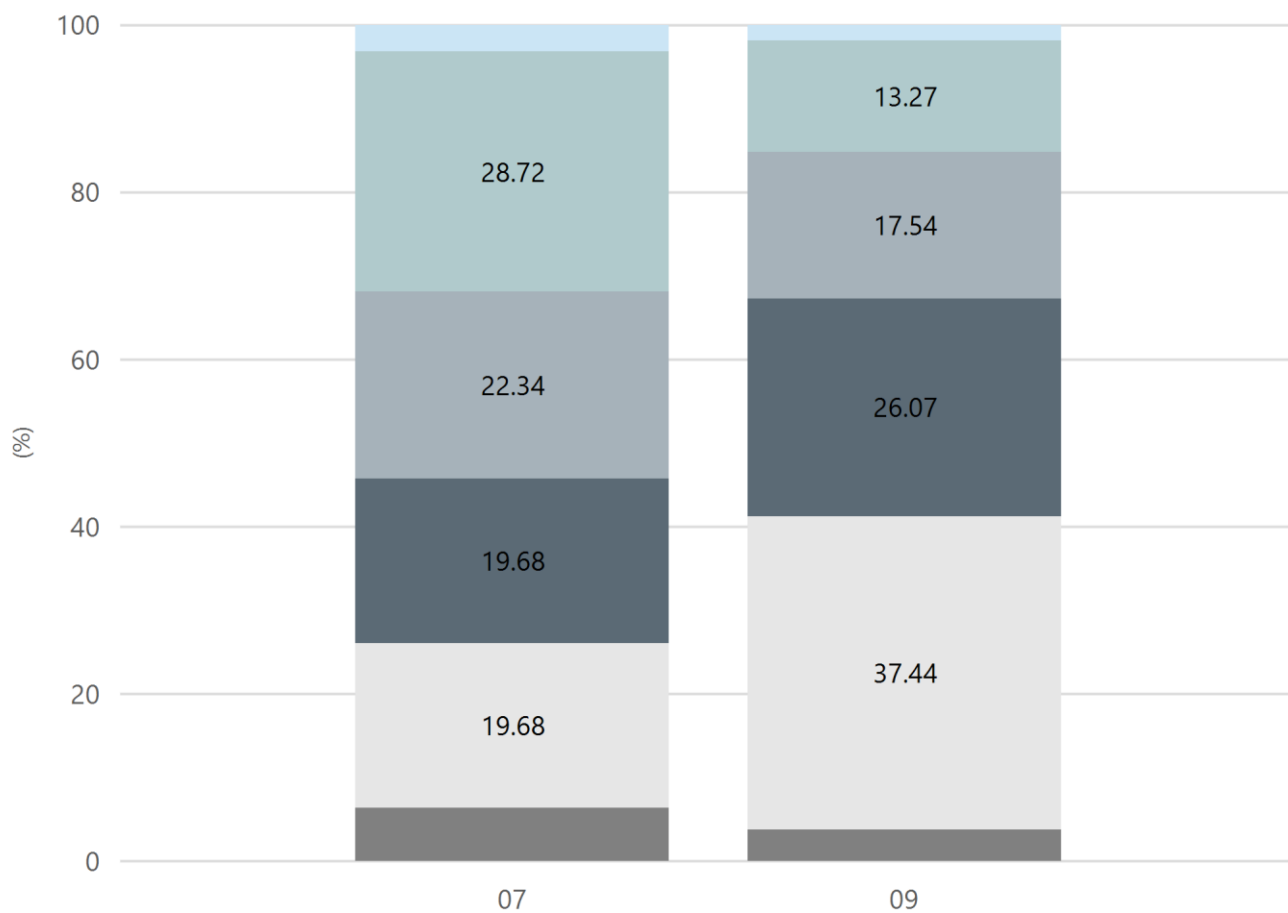

Exceeding Strong Developing Needs Additional Support Absent/Withdrawn Exempt

| Year Level | 07 | 09 |
|--------------------------|-----|-----|
| Exceeding | 6 | 4 |
| Strong | 54 | 28 |
| Developing | 42 | 37 |
| Needs Additional Support | 37 | 55 |
| Absent/Withdrawn | 37 | 79 |
| Exempt | 12 | 8 |
| Total | 188 | 211 |

Data Source: Department for Education Assessment Data Holdings, 2023. When there are less than six students in a cohort, no data is supplied.

Writing

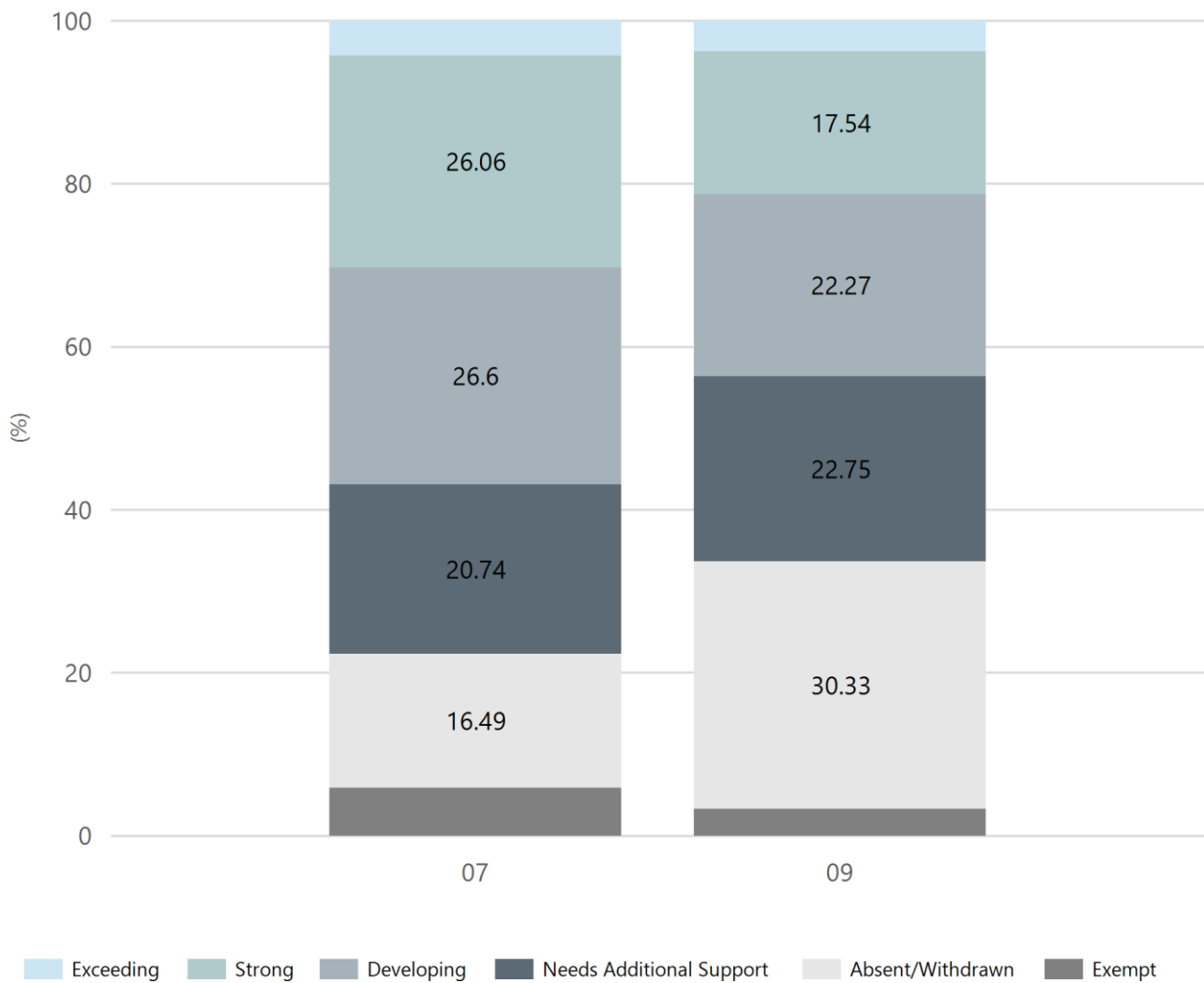

| Year Level | 07 | 09 |
|--------------------------|-----|-----|
| Exceeding | 8 | 8 |
| Strong | 49 | 37 |
| Developing | 50 | 47 |
| Needs Additional Support | 39 | 48 |
| Absent/Withdrawn | 31 | 64 |
| Exempt | 11 | 7 |
| Total | 188 | 211 |

Data Source: Department for Education Assessment Data Holdings, 2023. When there are less than six students in a cohort, no data is supplied.

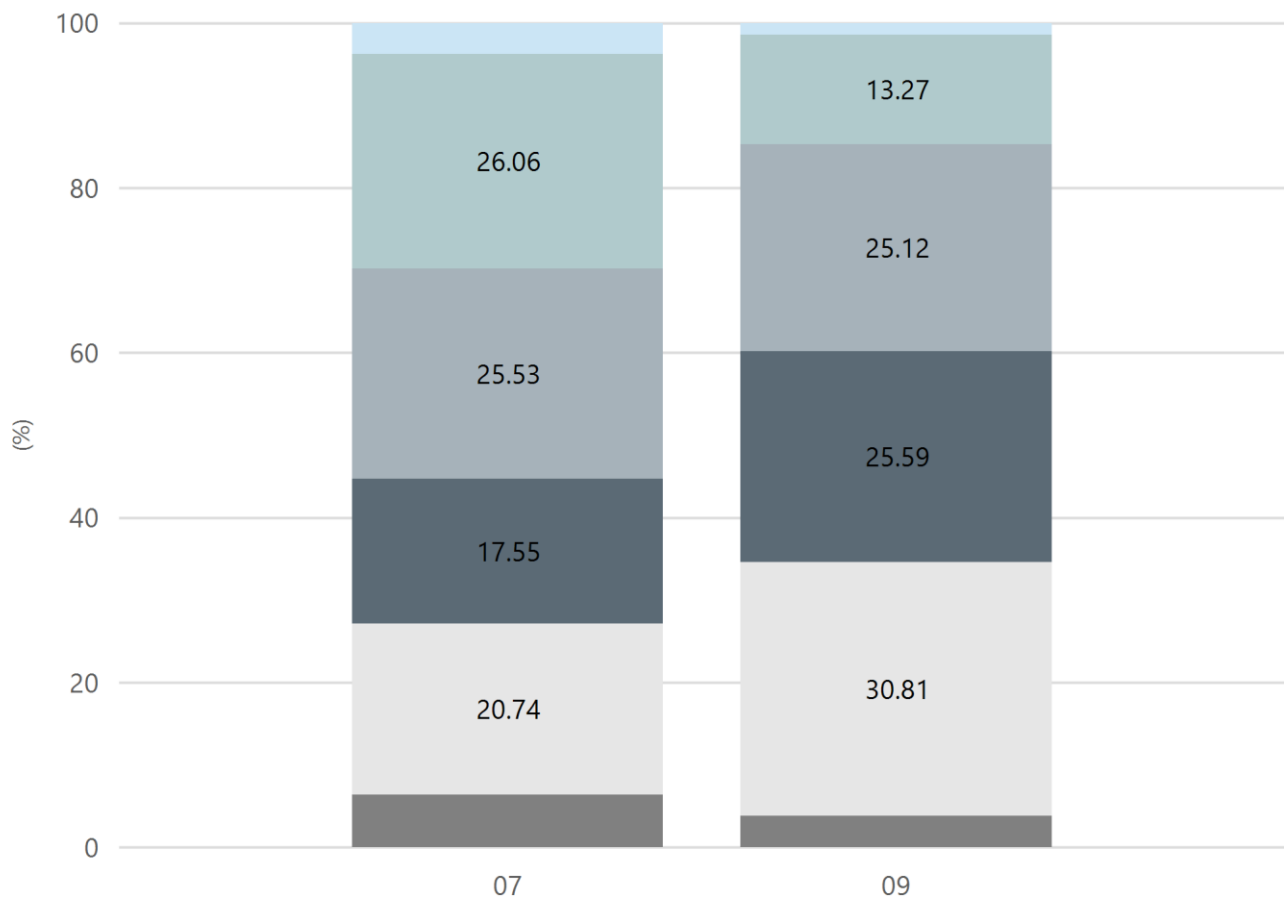

Exceeding Strong Developing Needs Additional Support Absent/Withdrawn Exempt

| Year Level | 07 | 09 |
|--------------------------|-----|-----|
| Exceeding | 7 | 3 |
| Strong | 49 | 28 |
| Developing | 48 | 53 |
| Needs Additional Support | 33 | 54 |
| Absent/Withdrawn | 39 | 65 |
| Exempt | 12 | 8 |
| Total | 188 | 211 |

Data Source: Department for Education Assessment Data Holdings, 2023. When there are less than six students in a cohort, no data is supplied.

Spelling

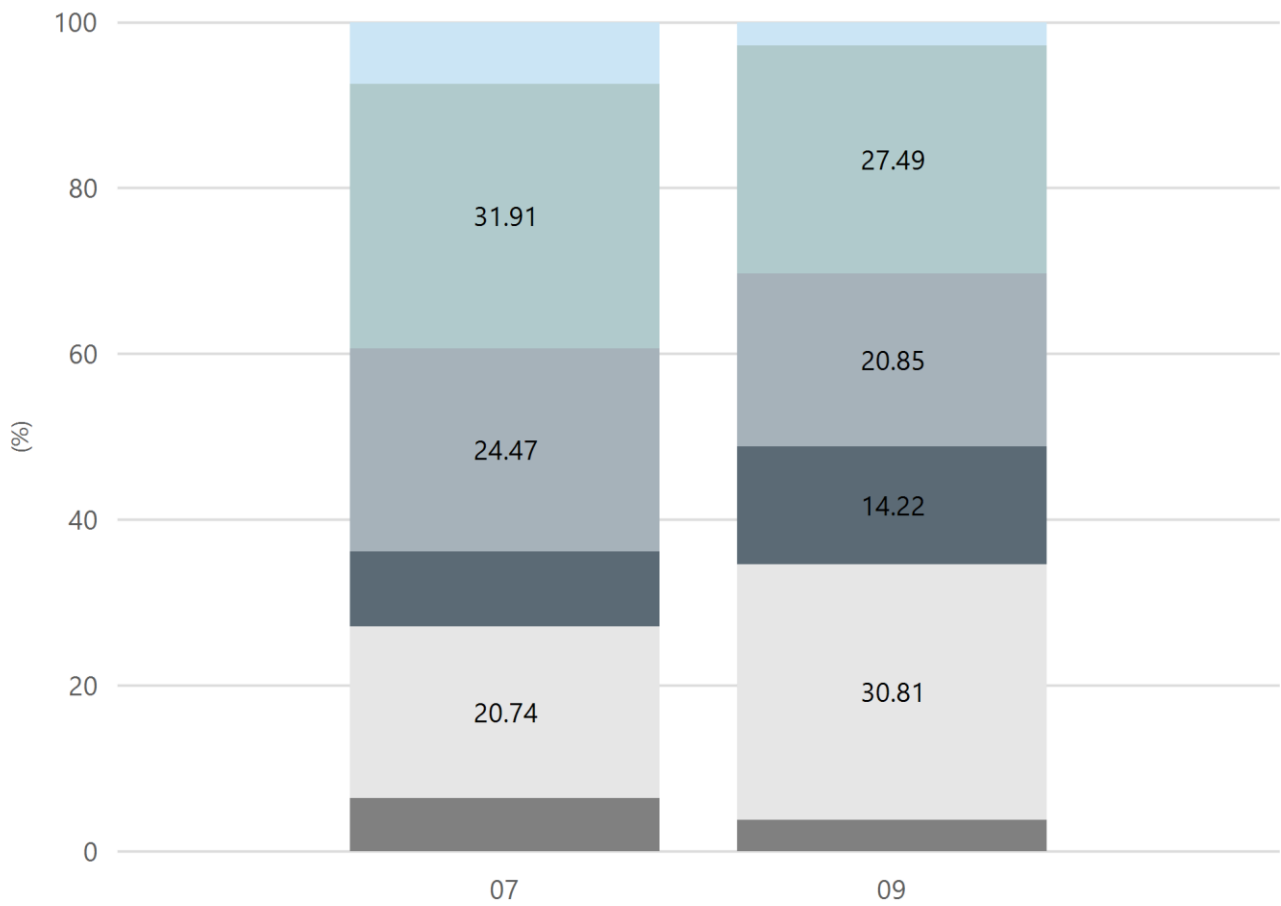

Exceeding Strong Developing Needs Additional Support Absent/Withdrawn Exempt

| Year Level | 07 | 09 |
|--------------------------|-----|-----|
| Exceeding | 14 | 6 |
| Strong | 60 | 58 |
| Developing | 46 | 44 |
| Needs Additional Support | 17 | 30 |
| Absent/Withdrawn | 39 | 65 |
| Exempt | 12 | 8 |
| Total | 188 | 211 |

Data Source: Department for Education Assessment Data Holdings, 2023. When there are less than six students in a cohort, no data is supplied.

NAPLAN Proficiency - Aboriginal Learners

Numeracy

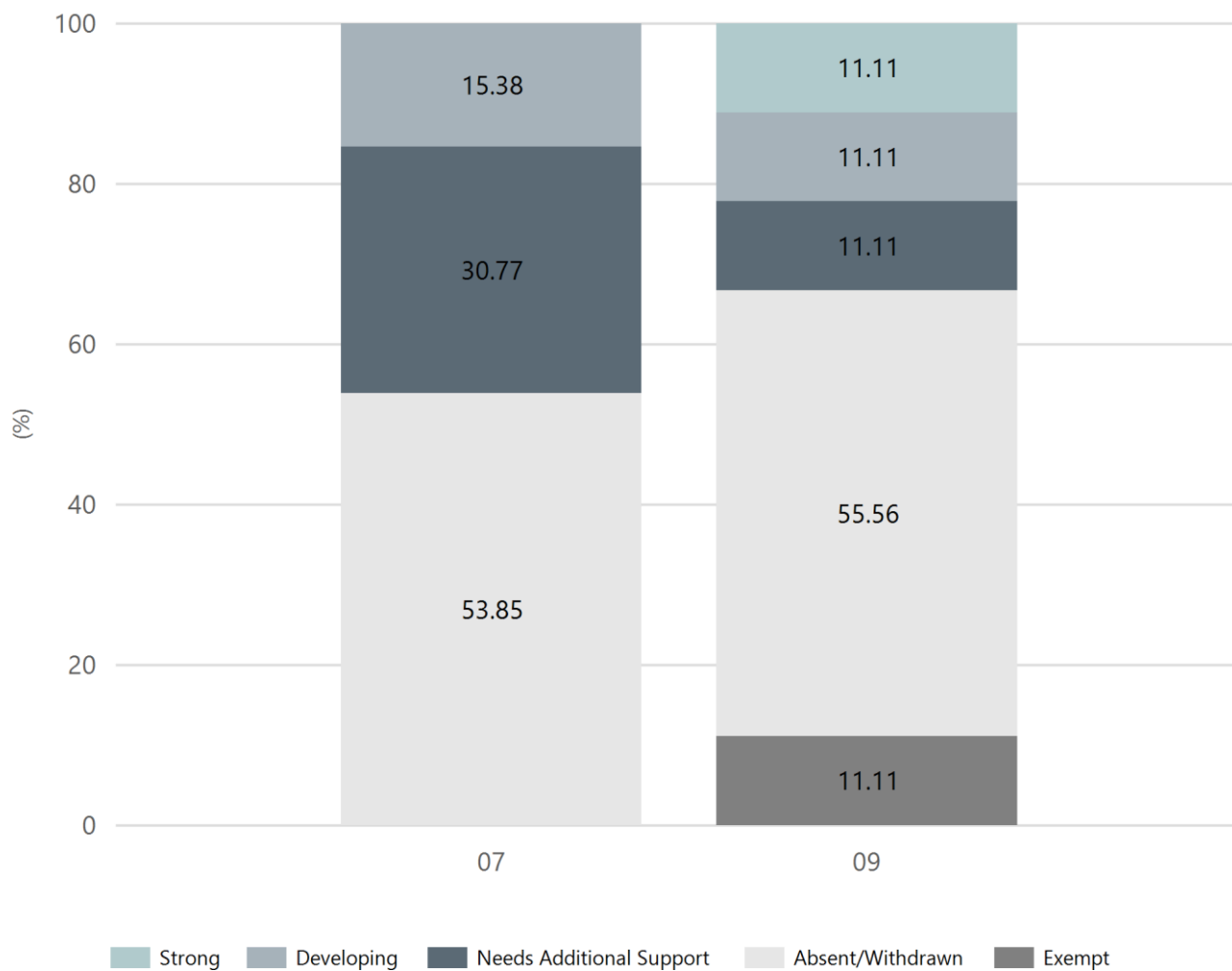

| Year Level | 07 | 09 |
|--------------------------|----|----|
| Strong | | 2 |
| Developing | 2 | 2 |
| Needs Additional Support | 4 | 2 |
| Absent/Withdrawn | 7 | 10 |
| Exempt | | 2 |
| Total | 13 | 18 |

Data Source: Department for Education Assessment Data Holdings, 2023. When there are less than six students in a cohort, no data is supplied. Only data for Aboriginal learners is displayed.

Reading

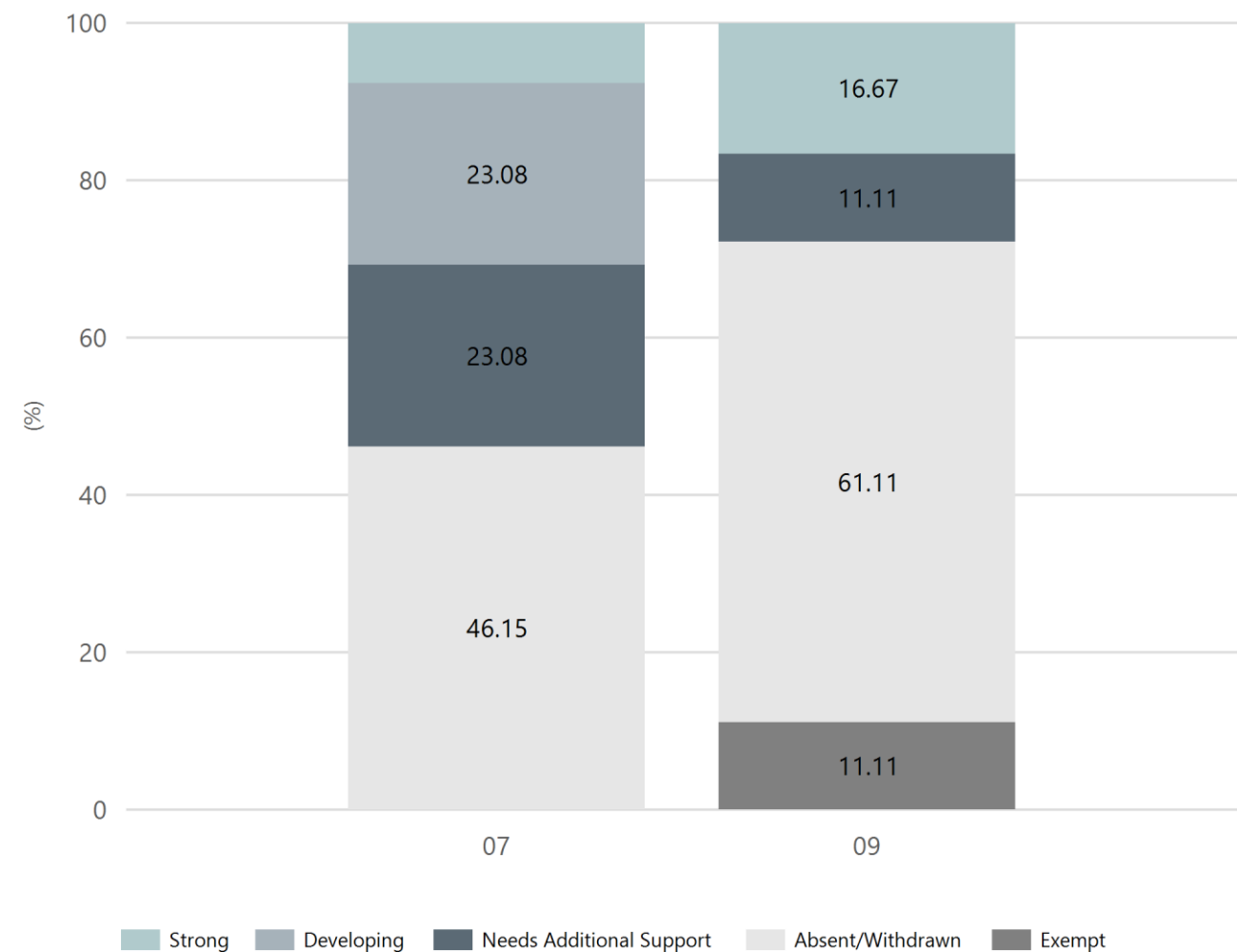

| Year Level | 07 | 09 |
|--------------------------|----|----|
| Strong | 1 | 3 |
| Developing | 3 | |
| Needs Additional Support | 3 | 2 |
| Absent/Withdrawn | 6 | 11 |
| Exempt | | 2 |
| Total | 13 | 18 |

Data Source: Department for Education Assessment Data Holdings, 2023. When there are less than six students in a cohort, no data is supplied. Only data for Aboriginal learners is displayed.

Writing

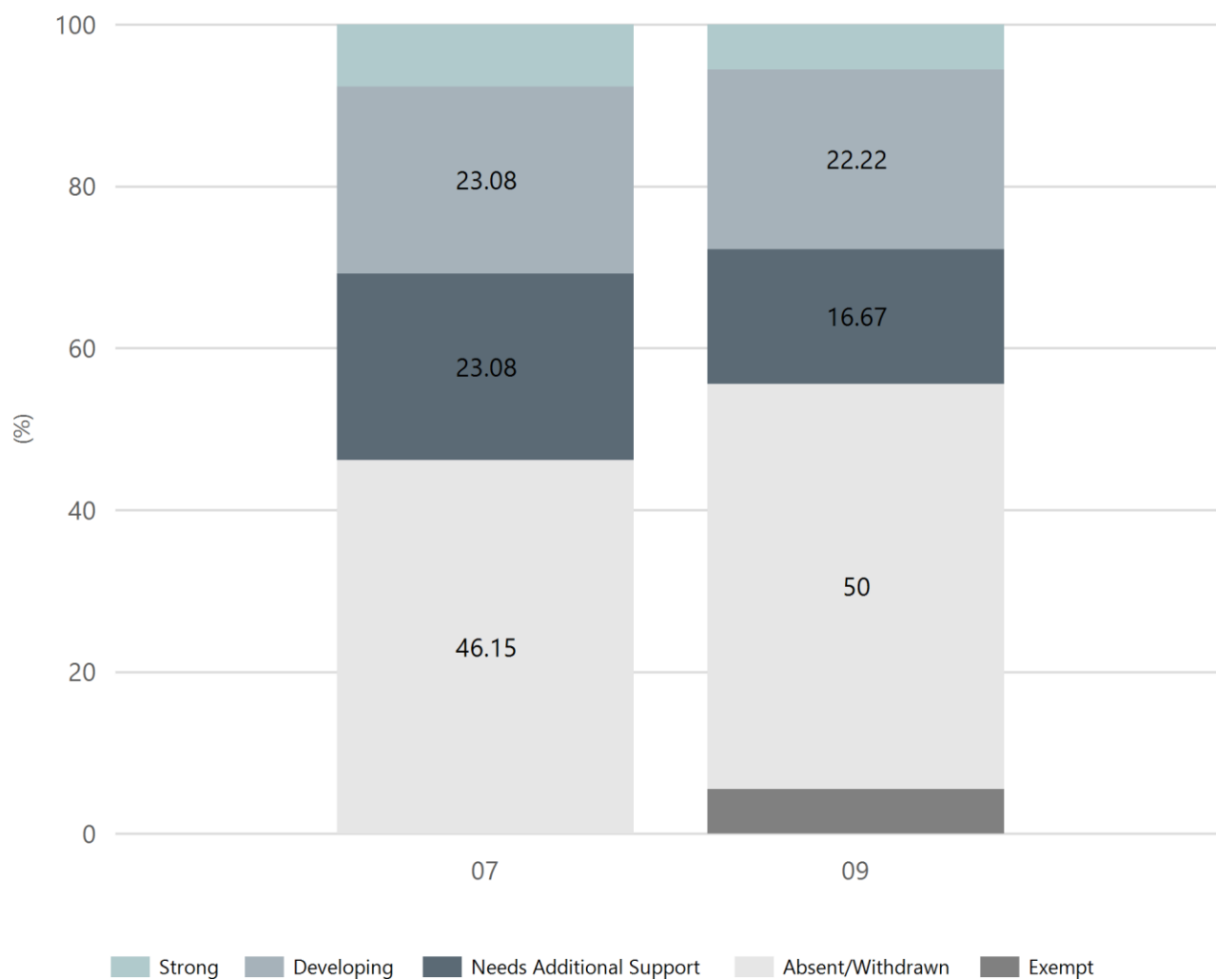

| Year Level | 07 | 09 |
|--------------------------|----|----|
| Strong | 1 | 1 |
| Developing | 3 | 4 |
| Needs Additional Support | 3 | 3 |
| Absent/Withdrawn | 6 | 9 |
| Exempt | | 1 |
| Total | 13 | 18 |

Data Source: Department for Education Assessment Data Holdings, 2023. When there are less than six students in a cohort, no data is supplied. Only data for Aboriginal learners is displayed.

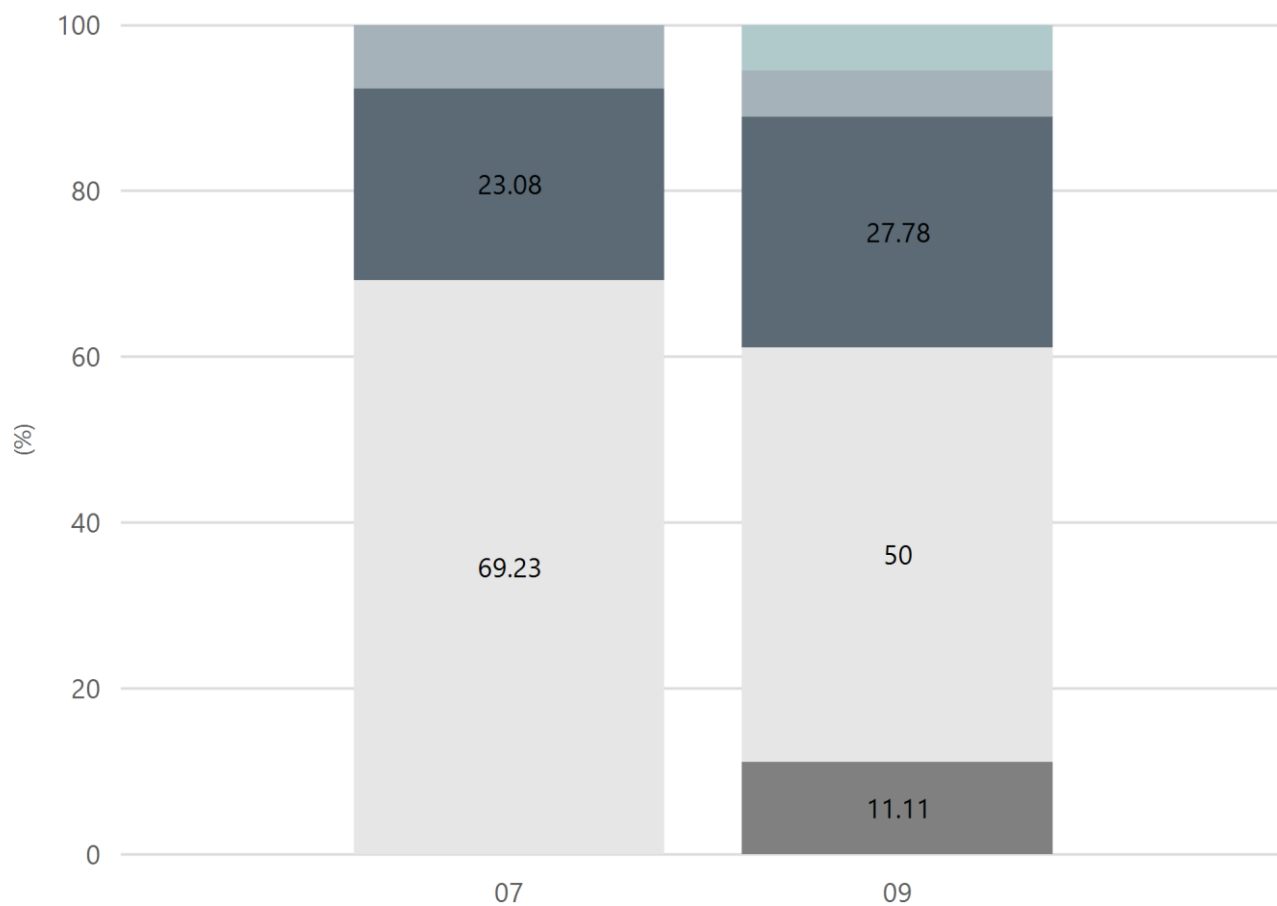

Strong Developing Needs Additional Support Absent/Withdrawn Exempt

| Year Level | 07 | 09 |
|--------------------------|----|----|
| Strong | | 1 |
| Developing | 1 | 1 |
| Needs Additional Support | 3 | 5 |
| Absent/Withdrawn | 9 | 9 |
| Exempt | | 2 |
| Total | 13 | 18 |

Data Source: Department for Education Assessment Data Holdings, 2023. When there are less than six students in a cohort, no data is supplied. Only data for Aboriginal learners is displayed.

Spelling

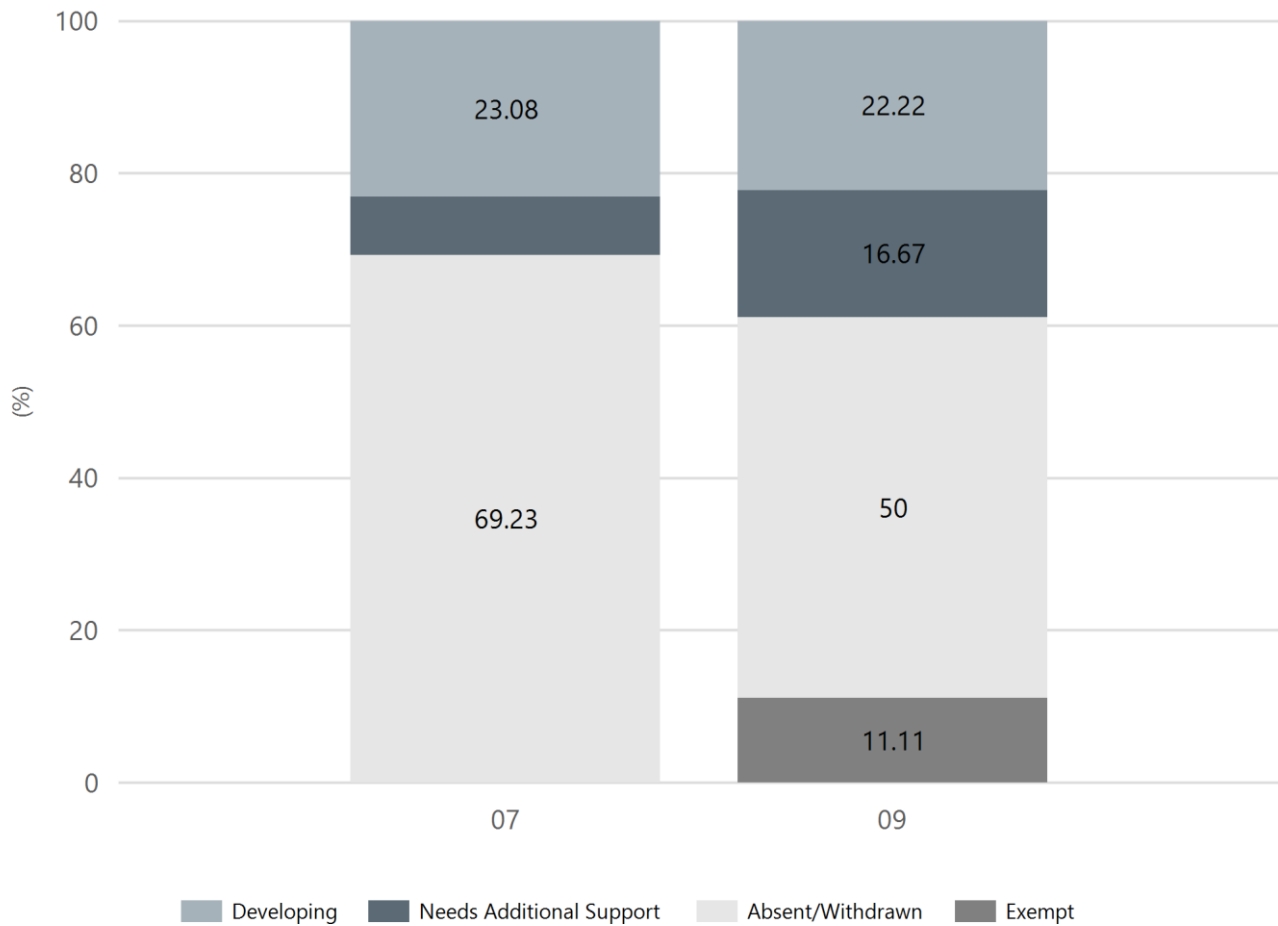

| Year Level | 07 | 09 |
|--------------------------|----|----|
| Developing | 3 | 4 |
| Needs Additional Support | 1 | 3 |
| Absent/Withdrawn | 9 | 9 |
| Exempt | | 2 |
| Total | 13 | 18 |

Data Source: Department for Education Assessment Data Holdings, 2023. When there are less than six students in a cohort, no data is supplied. Only data for Aboriginal learners is displayed.

South Australian Certificate of Education – SACE

SACE Stage 2 Grades - Percentage of grades that are C- or above for attempted SACE subjects (SEA)

| 2020 | 2021 | 2022 | 2023 |
|------|------|------|------|
| 54% | 54% | 57% | 56% |

Data Source: SACE School Data Reports, as of February 2023 for 2020-2022. 2023 SACE results are School supplied data. When there are less than six students, no data is supplied. Due to rounding of percentages, total results may not add up to 100%.

SACE Stage 2 Grade Distribution

| Grade | 2020 | 2021 | 2022 | 2023 |
|-------|------|------|------|--------|
| A+ | 0% | 0% | 0% | 0.00% |
| A | 1% | 1% | 2% | 0.99% |
| A- | 2% | 4% | 5% | 5.63% |
| B+ | 5% | 6% | 5% | 10.26% |
| B | 10% | 9% | 10% | 12.91% |
| B- | 9% | 9% | 8% | 17.55% |
| C+ | 11% | 10% | 14% | 25.50% |
| C | 13% | 12% | 10% | 21.85% |
| C- | 4% | 3% | 2% | 4.30% |
| D+ | 1% | 0% | 0% | 0.66% |
| D | 0% | 0% | 0% | 0.00% |
| D- | 1% | 0% | 0% | 0.33% |
| E+ | 0% | 0% | 0% | 0.00% |

Data Source: SACE School Data Reports, as of February 2023 for 2020-2022. 2023 SACE results are School supplied data. When there are less than six students, no data is supplied. Due to rounding of percentages, total results may not add up to 100%.

SACE Completion - Percentage of completers out of those students who had the potential to complete their SACE in October that year

| 2020 | 2021 | 2022 | 2023 |
|------|------|------|------|
| 99% | 99% | 100% | 100% |

Data Source: SACE School Data Reports, as of February 2023 for 2020-2022. 2023 SACE results are School supplied data. When there are less than six students, no data is supplied. Due to rounding of percentages, total results may not add up to 100%.

Year 12 Students undertaking Vocational or Trade Training (VET)

| | 2021 | 2022 | 2023 |
|--|--------|--------|--------|
| Percentage of Year 12 students undertaking Vocational Training or Trade Training | 67.05% | 31.76% | 42.17% |
| Percentage of Year 12 students attaining a Year 12 certificate or equivalent VET qualification | 42.05% | 23.53% | 14.46% |

Data Source: School supplied data

School Attendance

| Year Level | 2021 | 2022 | 2023 |
|-----------------|-------|-------|-------|
| Year 07 | 87.2% | 79.8% | 80.6% |
| Year 08 | 77.8% | 78.5% | 73.2% |
| Year 09 | 78.3% | 68.9% | 72.1% |
| Year 10 | 78.3% | 72.9% | 73.0% |
| Year 11 | 79.9% | 76.1% | 80.0% |
| Year 12 | 81.0% | 79.8% | 81.0% |
| Secondary Other | 85.5% | 82.6% | 86.8% |
| Total | 81.2% | 77.0% | 78.1% |

Data Source: Department for Education Attendance Data, Semester 1 Report 2023. A blank cell indicates there were no students enrolled. 'Primary Other' includes students enrolled in specialised education options. 'Secondary Other' includes students who have already spent a year at Year 12 and elected to undertake further study at Year 12.

Attendance Comment

In South Australia, all children and young people must be in school from 6 years to 16 years old. They must attend a government or non-government school full time. From age 16 to 17 however, young people must attend school or an approved learning program (such as an apprenticeship, traineeship, accredited course or university). Schools and parents must encourage and support students to come to school every day. Parents and caregivers must make sure their child is enrolled in a school, and attends school all day and everyday it is open, unless a child is sick or has an approved exemption. Teachers and leaders actively follow up when a student misses school, including recording all absences and non-attendance. All schools in South Australia have local attendance procedures governed under the Education and Children's Services Regulations 2020.

Parent Opinion Survey Results

Proportion of agree/strongly agree response(%)

2021 2022 2023

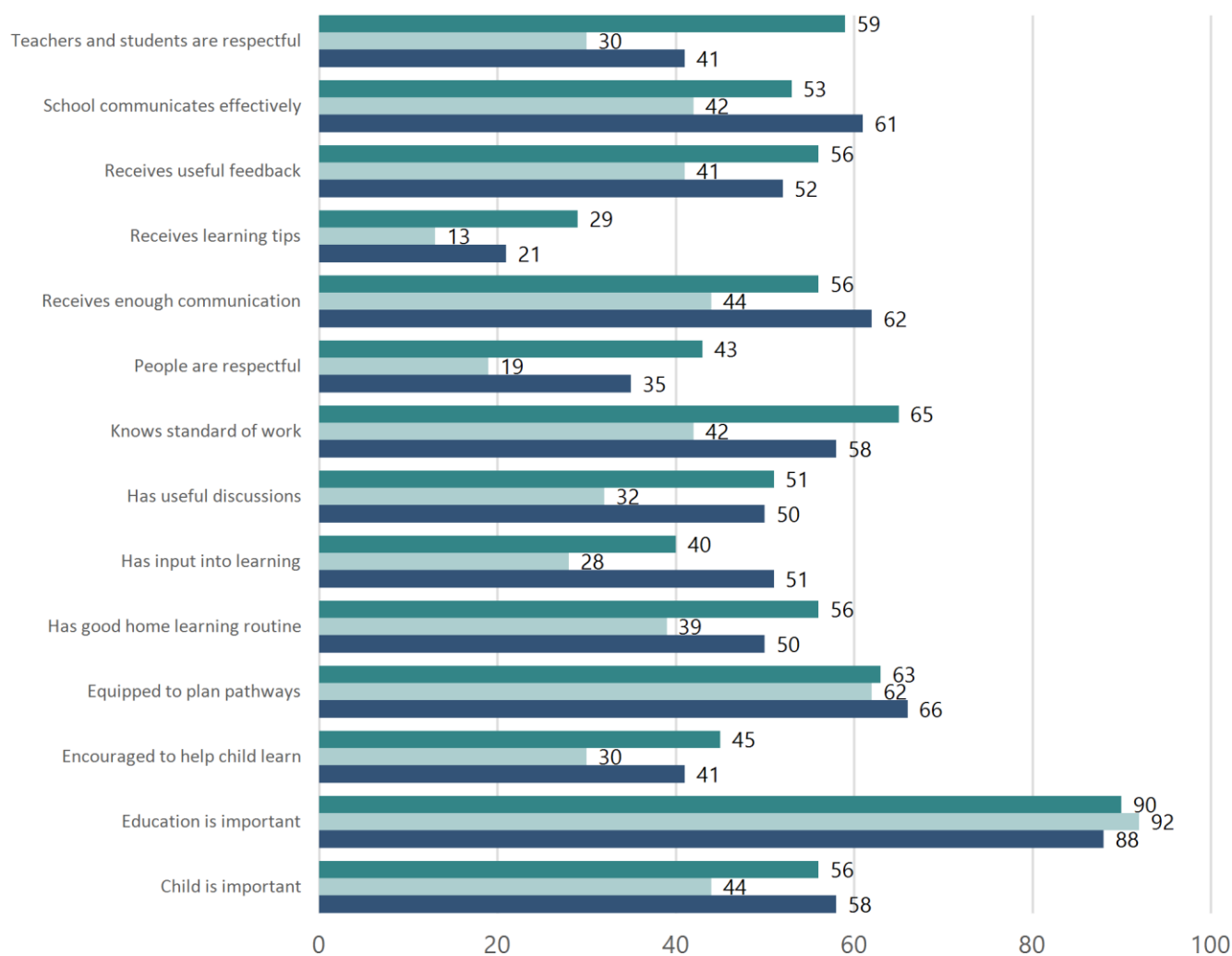

Data Source: 2023 Department for Education Parent Opinions Survey, Term 3 2023.

Intended Destination

| Leave Reason | Number | % |
|--|--------|-------|
| NG - ATTENDING NON-GOV SCHOOL IN SA | 9 | 7.0% |
| OV - LEFT SA FOR OVERSEAS | 12 | 10.0% |
| PE - PAID EMPLOYMENT IN SA | 28 | 22.0% |
| SM - SEEKING EMPLOYMENT IN SA | 21 | 17.0% |
| TG - TRANSFERRED TO SA GOVERNMENT SCHOOL | 44 | 35.0% |
| VE - ATTENDING VOCATIONAL EDUCATION in SA e.g (TAFE) | 5 | 4.0% |

Data Source: Department for Education Destination Data Report, 2023. Data extract term 3 2023. Data shows recorded destinations for students that left the school in the previous year. Data is uploaded by schools in term 3 and may not reflect final or total figures at time of report creation.

Highest Qualifications held by the teaching workforce and workforce composition

All teachers at this school are qualified and registered with the SA Teachers Registration Board.

| Qualification Level | Number of Qualifications |
|--------------------------------|--------------------------|
| Bachelor's degrees or Diplomas | 64 |
| Postgraduate Qualifications | 31 |

Data Source: Data extracted from Mandatory Workforce Information Collections as on the last pay date of June 2023. As self-reported by staff in the system.

Please note: Data includes staff who are Actively employed and on extended paid leave. Please note only the highest qualification of the Teaching staff is reported. Excludes any number of other certifications earned.

Workforce composition including indigenous staff

| | Teaching Staff | | Non-Teaching Staff | |
|-----------------------|----------------|----------------|--------------------|----------------|
| | Indigenous | Non-Indigenous | Indigenous | Non-Indigenous |
| Full-Time Equivalents | 1.0 | 90.3 | 2.4 | 39.8 |
| Persons | 1.0 | 95.0 | 3.0 | 47.0 |

Data Source: Data extracted from Mandatory Workforce Information Collection as on the last pay date of June 2023.

Please note: Data includes staff who are actively employed and on extended paid leave.
"Indigenous category" is self-reported by staff in the system.

Financial Statement

| Funding Source | Amount |
|----------------------|--------|
| Grants: State | |
| Grants: Commonwealth | |
| Parent Contributions | |
| Fund Raising | |
| Other | |

Data Source: School supplied data.